

WELCOME
TO



VISITOR GUIDE

WWW.RIVERGATE.COM.AU



MARINA

- » 105 deep water access berths
- » Up to 80m LOA
- » Onsite security
- » CCTV surveillance
- » In-water fuelling 7 days
- » High speed diesel pump
- » Fresh water
- » Pump out facilities
- » 15amp and 3 phase power up to 400amps
- » Onsite storage
- » Laundry and ablutions
- » Cafe
- » Disabled access
- » Dedicated service berth with 4t vehicular access
- » Wireless internet via MyPort services
- » Official Customs and Quarantine wharf

SHIPYARD

- » Full service shipyard
- » Hardstand 12,000sqm
- » Heavy vehicle access
- » 320 contractors in over 20 trades
- » Project management for all refit and repair services
- » 15amp and 3 phase power up to 200amps
- » Wireless internet via MyPort services
- » 75 tonne travelift
- » 300 tonne travelift
- » 55 metre enclosed maintenance facility
- » 600 tonne precinct available
- » 85m maintenance shed available
- » Dry dock to 254m LOA available



RIVERGATE MARINA & SHIPYARD

RIVERGATE PLACE

Murarie, Brisbane QLD 4172

T +61 (0) 7 3907 1600

E info@rivergate.com.au

W www.rivergate.com.au

SHIPYARD OFFICE

T +61 (0) 7 3907 1600

E hardstand@rivergate.com.au

DOCKMASTER - MARINA OFFICE

T +61 (0) 421 585 027

E marina@rivergate.com.au

CONTENTS

07	RIVERGATE GUEST SERVICES	08	RIVERGATE MAP
11	VISITOR TIPS	13	TRANSPORT SERVICES
15	FREQUENTLY REQUESTED SERVICES	16	ENTERTAINMENT
17	IN AND AROUND BULIMBA & HAWTHORNE	19	IN AND AROUND BRISBANE CITY
21	IN AND AROUND FORTITUDE VALLEY	22	IN AND AROUND MILTON & PARK ROAD
23	IN AND AROUND SOUTH BANK	25	IN AND AROUND PADDINGTON & ROSALIE
26	IN AND AROUND NEW FARM & TENERIFFE	27	IN AND AROUND MORETON BAY
29	GOING COASTAL	30	DIRECTIONS
31	RIVERGATE MARINA & SHIPYARD RULES AND REGULATIONS		



Rivergate Marina & Shipyard

This award-winning facility is one of Queensland's premier superyacht refit and project management destinations. Also servicing Brisbane's recreational boat owners, Rivergate offers accessible boat repairs, marine services, refuelling and all weather enclosed refit facilities in Brisbane's Trade Coast precinct, popular with locals, south pacific mariners and superyacht crews.

Rivergate Marina & Shipyard is situated on the Brisbane River, east of the city, in Murarrie. Adjacent to the Gateway Bridge, the marina is only minutes from Brisbane's city centre, and the domestic and international airport terminals. For those who enjoy cruising - Moreton Bay is also very close in proximity and is a popular place to visit whilst staying with Rivergate (*see page 27 for more information*).

The Carindale Westfield Shopping Complex is close to Rivergate.

GUEST SERVICES

Fuel

Our fuel dock is open from 8am to 4pm, 7 days a week. Unleaded, Premium and Diesel fuel is available. High speed refuelling pumps are located at Rivergate Marina at the end of D Arm. Pump out facilities are also available.

Water

Although Brisbane faces water restrictions on occasion, you are permitted to wash a boat with either a bucket, handheld hose with a twist or trigger nozzle or a high pressure hose. In addition, Rivergate has a water harvesting system. This harvested water is available for your use.

Security

24hr CCTV Security is provided across the premises. After hours security can be contacted by phone on the numbers below :

Mobile 0421 337 012

Landline +61 (0) 7 3907 1600

Electrical Adaptors / Current

240 volt electrical outlets are installed on every marina berth. 3 Phase is also provided on the berths catering for larger vessels over 20 metres in length.

Lost & Found

Anything handed into the marina office will be kept for collection by the rightful owner. Contact our reception desk with any lost or found enquiries.

Washrooms and Showers

Our bathroom amenities are available free of charge and are located on-shore, behind the Rivergate office.

Laundry

Laundry services are available, including coin operated washing machine and dryers. The laundry is located on-shore, behind the Rivergate Office.

WiFi

Rivergate provides full access to MyPort. Go to www.secure.myport.com.au/login to access this service.

Extending Your Stay

Please contact the Marina office if you would like to extend your stay so we can assist you with your berthing needs.

RIVERGATE MAP

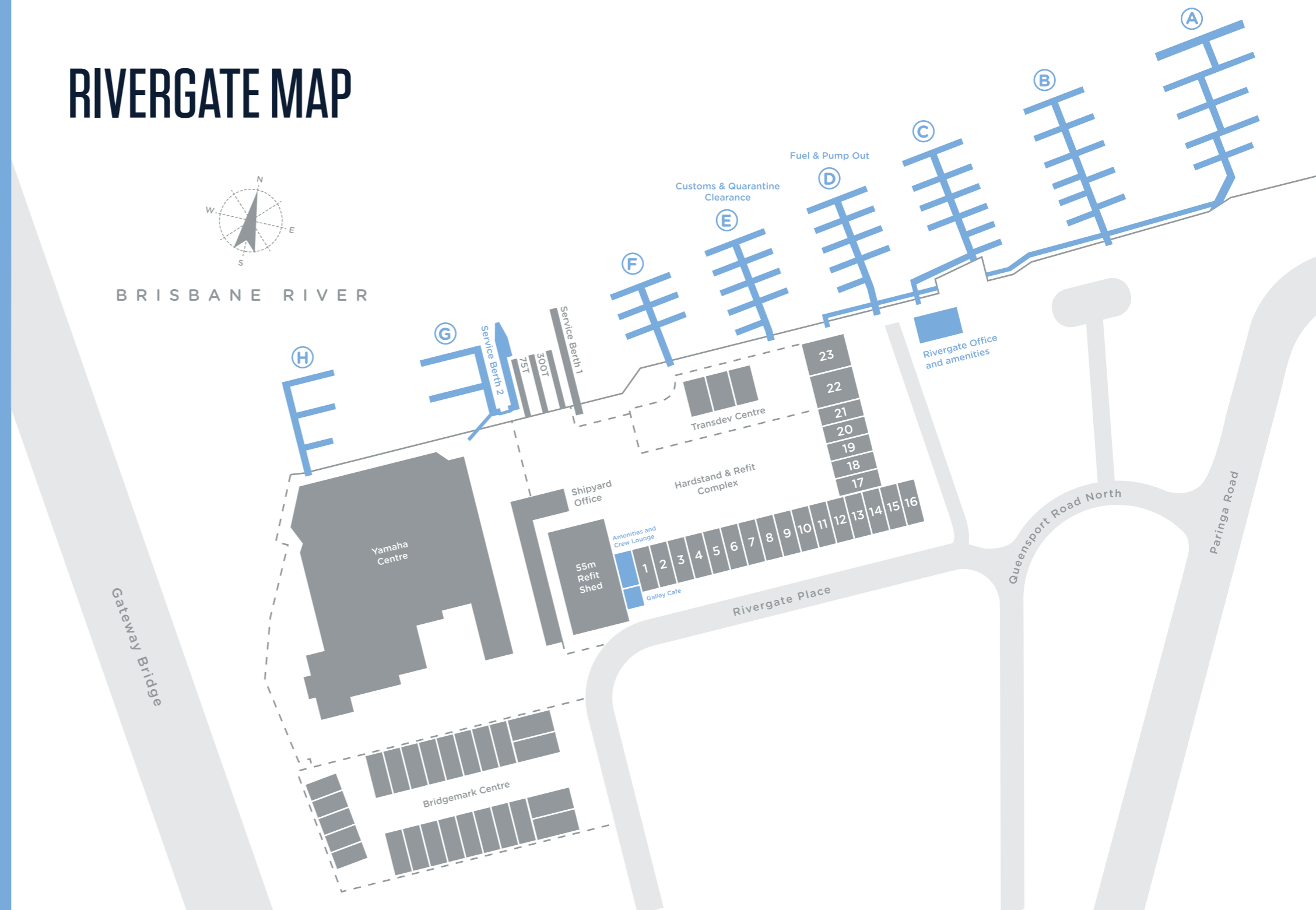

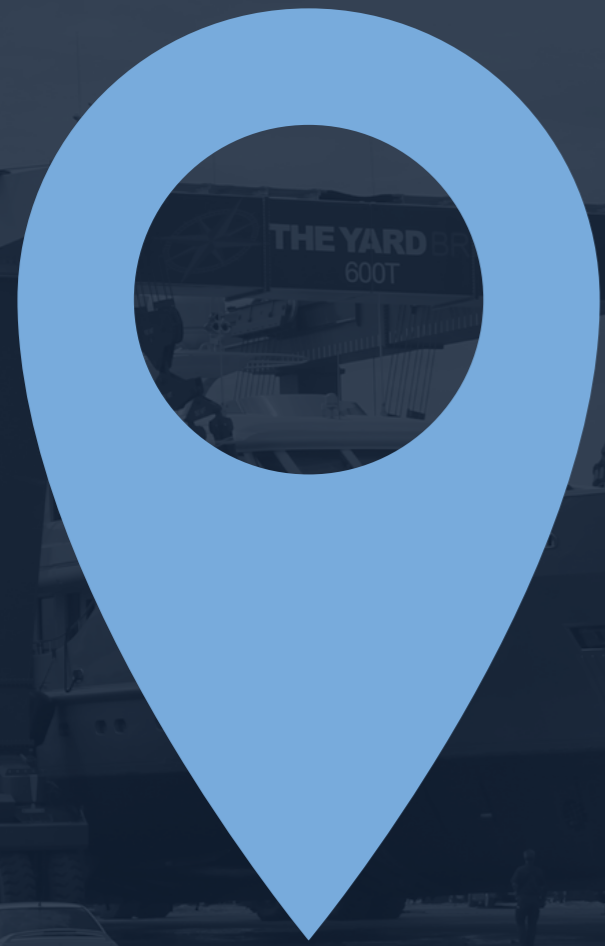

ONE REFIT DESTINATION

AUSTRALIA'S LEADING MARINA & SHIPYARD

VISITOR TIPS

Communication

Australia's country code is (+61). This is used for both land lines and mobile phones. The area code for Queensland land lines is (07) but the zero is left off when calling from outside of Australia (i.e. the code would become +61 7). Internet coverage is available across Australia and many hotels, bars and restaurants offer free WiFi connectivity.

Currency

Australia has its own currency, the Australian dollar (AUD). ATMs across Brisbane generally accept Visa, Mastercard, Cirrus and Maestro cards. The most commonly accepted credit cards are American Express, Mastercard, Visa, JCB and their affiliates. Travellers' cheques can be exchanged at banks, Bureau de Change centres, some hotels and post offices. Banks and foreign exchange services are available throughout Brisbane. Many regional areas will not accept American Express.

Driving

You are permitted to drive in Queensland provided you hold a valid Australian or foreign licence. If your licence is in a language other than English, you should carry an English translation of it.

Drinking

The legal drinking age in Australia is 18 years. Identification is required to enter licensed premises or to purchase alcohol. All licensed premises in Brisbane are subject to a 3am lockout - where patrons who are inside licensed premises at 3am may remain until the venue closes, however no other patrons may enter or re-enter after that time.

Electrical Power Points

The Australian electrical current is 220 - 240 volts, AC 50Hz. Plus 415 volt three phase power for larger vessels.

Goods & Services Tax (GST)

A 10% Goods and Services Tax (GST) applies to most purchases and is included prior to bills being totalled. You are able to claim a refund of the GST paid on purchases if you have spent AUD\$300 or more in one store, no more than 30 days before departing Australia.

Emergencies

The emergency number for police, ambulance and/or fire brigade in Australia is 000.

Smoking

Smoking is not allowed in any enclosed public area in Australia. This includes restaurants, bars and clubs. In Brisbane, smoking is completely prohibited in any public area, including outdoors and on the Queen Street Mall.

Time Zones

Brisbane time is Eastern Standard Time all year round. Queensland does not have daylight savings, so ensure you confirm any change in time if you are travelling interstate. Eastern Standard Time is UTC+ 10 hours.

Tipping

Hotels and restaurants do not add a service charge, or tip, to your bill in Australia. In upmarket restaurants it is common to tip 10% of your bill for good service. However, tipping is not an obligation or expectation.

Weather & Tides

You can find up to date weather forecasts and tide predictions, Australia wide, on the Bureau of Meteorology website: www.bom.gov.au

Purchasing Entertainment Tickets

You can purchase legitimate tickets to major entertainment events including concerts, plays, musicals, sporting events and exhibitions from either the Ticketmaster website: www.ticketmaster.com.au or Ticketek website: www.ticketek.com.au.



Hospitals

Brisbane has a number of hospitals and medical centres, should you experience illness or injury during your travels.

Princess Alexandra Hospital
199 Ipswich Rd, Woolloongabba
T (07) 3176 2111
W health.qld.gov.au/pahospital

The Prince Charles Hospital
Rode Rd, Chermside
T (07) 3139 4000
W health.qld.gov.au/tpch

Mater Private Hospital
301 Vulture St, South Brisbane
T (07) 3163 8111
W mater.org.au

Royal Brisbane & Women's Hospital
Butterfield St, Herston
T (07) 3646 8111
W health.qld.gov.au/rbwh

Greenslopes Private Hospital
Newdegate St, Greenslopes
T (07) 3394 7111
W greenslopesprivate.com.au

Wesley Hospital
451 Coronation Dr, Auchenflower
T (07) 3232 7000
W uhc.com.au/wesley

TRANSPORT SERVICES

✈ Major Airlines

Jetstar

T 13 15 38

W jetstar.com

Qantas

T 13 13 13

W qantas.com.au

Virgin Australia

T 13 67 89

W virginiaustralia.com

🚕 Taxi Services

Black & White Cabs

T 13 32 22

Yellow Cab

T 13 19 24

🚗 Car Rental

AVIS

T 13 63 33

W avis.com.au

Budget

T 1300 36 28 48

W budget.com.au

Europcar

T 1300 13 13 90

W europcar.com.au

Domestic & International Airports

Brisbane's domestic and international airports are located adjacent to each other, within minutes of the Rivergate Marina & Shipyard at: 11 The Circuit, Brisbane Airport QLD 4008. Both airports are accessible via taxi, train and bus services.

Public Transport

Brisbane has a reliable public transport system which includes Bus, Train and Ferry services. Information about these services, including up to date timetables can be found at translink.com.au

🚌 Bus

Brisbane City Council bus services are available all over Brisbane.

🚆 Train

Brisbane's trains are operated by Queensland Rail.

🚢 Ferries

Brisbane's City Cats and City Ferries are a popular way to get a spectacular view of the city whilst in transit.

🎫 Go Card

Use a Go Card to access Brisbane's Translink service's. Go Cards are an electronic ticket that you can use on all bus, train, ferry and tram services across South East Queensland. You can buy a Go Card from your nearest 7-eleven store or find a local retailer at:

www.translink.com.au/tickets-and-fares/go-card/locations

Cruising Grounds The Great Barrier Reef

Queensland's best GPS waypoint is Rivergate.



✈ International Airport

✈ Airstrips with Private Jet capability

FREQUENTLY REQUESTED SERVICES

WHEN YOU ARRIVE AT ANY MARINA, THERE ARE OFTEN SERVICES YOU WILL NEED TO ACCESS RIGHT AWAY - SOME OF THESE ARE LISTED BELOW. PLEASE FEEL FREE TO COME INTO THE RIVERGATE OFFICE AND ASK OUR FRIENDLY TEAM FOR ANY OTHER PROVISIONING SERVICE YOU MAY REQUIRE.

Bunnings

1881 Creek Road
Cannon Hill
T (07) 3906 5000
W bunnings.com.au

Bunnings is Australia's major trader of home improvement and outdoor living products including tools, building and hardware items, garden, kitchen, bathroom, paint, storage, cleaning, lighting and electrical equipment and much more.

BCF (Boating, Camping & Fishing)

1177 Wynnum Road
Cannon Hill
T (07) 3890 2744
W bcf.com.au

As the name suggests, BCF is a major retailer for everything boating, camping and fishing. Stocking a range of products for your boats' motors, general maintenance, safety and electronics.

Australia Post

190 Oxford Street
Bulimba
T 13 13 18
W auspost.com.au

Domestic and International postage services, domestic and international money transfers, travel cards, foreign cash, travellers cheques, currency conversion and renewals and applications of both Australian and British passports plus many more services.

Local Chandlery Whitworth's Marine & Leisure

55 Balaclava Street
Woolloongabba
T (07) 3895 8300
W whitworths.com.au

Everything you could possibly want or need for your boat, this is where you will find it. If Whitworth's don't have it or cannot source it, Rivergate staff can usually find it for you.

Major Courier Services :

DHL

W dhl.com.au

TNT

W tnt.com

Rivergate

We are happy to assist with your courier & provisioning needs, please contact reception for more information.

FEDEX

W fedex.com.au

Couriers Please

W couriersplease.com.au

ENTERTAINMENT

QUENSLAND AND UPPER NEW SOUTH WALES BOASTS SOME OF AUSTRALIA'S (AND THE WORLD'S) BEST THEME PARKS, GOLF COURSES AND OTHER ADVENTUROUS AND EXHILARATING OUTDOOR FUN. BELOW IS A LIST OF OUR RECOMMENDATIONS - FOR ADDITIONAL IDEAS AND RECOMMENDATIONS, COME INTO THE RIVERGATE OFFICE AND ASK OUR FRIENDLY TEAM.

Theme Parks

Aussie World
73 Frizzo Road, Palmview
T (07) 5494 5444
W aussieworld.com.au

Australia Zoo

1638 Steve Irwin Way, Beerwah
T (07) 5436 2000
W australiazoo.com.au

Dreamworld

Dreamworld Parkway, Coomera
T (07) 5588 1111
W dreamworld.com.au

Movie World

Pacific Motorway, Oxenford
T (07) 5573 8399
W movieworld.com.au

Wet n' Wild

Pacific Motorway, Oxenford
T (07) 5556 1660
W wetnwild.com.au

Seaworld Gold Coast

Sea World Drive, Main Beach
T (07) 5588 2222
W seaworld.com.au

Tropical Fruit World

29 Duranbah Road, Duranbah, NSW
T (02) 6677 7222
W tropicalfruitworld.com.au

Golf Courses

Bulimba Golf Club
Quay Street, Bulimba
T (07) 3399 6524
W bulimbagolfclub.com.au

Royal Queensland Golf Club

431 Curtin Avenue West, Eagle Farm
T (07) 3633 6500
W rqgolf.com.au

Victoria Park Golf Course

Herston Road, Herston
T (07) 3252 9891
W victoriapark.com.au/golf

SCUBA Diving

Dive World
12/17 Rivergate Pl, Murarrie
T (07) 3390 5757
W diveworld.com.au

Brisbane Dive Academy

1315 Wynnum Rd, Tingalpa
T (07) 3890 0342
W brisbanediveacademy.com.au

IN AND AROUND:

BULIMBA & HAWTHORNE

BULIMBA AND HAWTHORNE ARE RIVERSIDE SUBURBS ON BRISBANE'S EASTERN SIDE. THIS AREA OFFERS AN EXTERIOR OF OLD-WORLD CHARM, YET THE RESTAURANTS SERVE MODERN CUISINE AND THE CINEMA IS SHOWING THE LATEST BLOCKBUSTERS. CLOSE TO RIVERGATE'S MARINA, THIS IS A TOP PICK FOR LOCALS TO VISIT FOR THE DAY, OVERNIGHT OR FOR THE WEEKEND, WITH ACCOMMODATION CONVENIENTLY LOCATED IN THE SURROUNDING AREAS.

Shopping

There is a selection of boutique designer stores throughout Bulimba and Hawthorne. The main shopping precinct is found on Oxford Street. For groceries and general household items, you will find a Woolworths supermarket also on Oxford Street, as well as news agencies, bottle-shops, bakeries, banks and ATM's.

Entertainment

The **Balmoral Cinema** is well-known for showing blockbuster movies at a very cheap price. Grab a popcorn and drink in the lobby and indulge in a film to suit your liking.

Visit the **Twilight Markets** on the 1st and 3rd Friday of each month between 4pm and 7pm. Street food, live music and bric-a-brac market stalls.

Stretch your sea legs with a stroll through Bulimba's green parks, including **Bulimba Memorial Park** and the **Colmslie Beach Reserve**.

Restaurants

The Jetty Oxford \$\$
1 Oxford St, Bulimba
T (07) 3899 6113
W thejettyoxford.com.au

Earth & Sea Pizza \$\$
142 Oxford St, Bulimba
T (07) 3899 5988
W earthnseabrisbane.com.au

Southern Attitude \$\$
189 Oxford St
T (07) 3217 9600
W southernattitude.net.au

Yum Yum Gyoza House \$
147 Oxford St, Bulimba
T (07) 3161 8387

Paleo Cafe \$
210 Oxford St, Bulimba
T (07) 3399 2519
W paleo-cafe.com.au



IN AND AROUND:

BRISBANE CITY

B R I S B A N E I S T H E C A P I T A L C I T Y O F Q U E E N S L A N D . S U R R O U N D E D B Y T H E W I N D I N G B R I S B A N E R I V E R , T H E C I T Y O F F E R S A N I M P R E S S I V E A R R A Y O F R E S T A U R A N T S , B A R S , C O M F O R T A B L E A C C O M M O D A T I O N A N D A L O N G L I S T O F O P T I O N S F O R E N T E R T A I N M E N T A N D S I T E S E E I N G . Q U E E N S T R E E T M A L L I S T H E C I T Y ' S M A J O R S H O P P I N G P R E C I N C T W I T H H U N D R E D S O F R E T A I L A N D B O U T I Q U E S T O R E S T O B R O W S E T H R O U G H .

Shopping

The major shopping precinct for Brisbane City can be found on **Queen Street**. Shop through hundreds of international and local brands. You will also find several grocery stores, newsagencies, all major banks and ATMs in Brisbane's central city area.

Entertainment

Riverside Markets are on every Sunday between 7am and 3pm at the Eagle St Pier. Rummage through a range of crafts, clothing and food.

If you're in the mood for adventure, why not tackle Brisbane's iconic **Story Bridge Climb**. Want to catch a glimpse of Australia's nature in the city? Take a walk through the **Brisbane City Gardens**.

Try your luck at Brisbane's **Treasury Casino & Hotel**. The casino offers live entertainment and music concerts, a selection of bars and restaurants and of course non-stop gaming action.

Restaurants

Aria (By Matt Moran) \$\$\$

Eagle St Pier, 1 Eagle St
T (07) 3233 2555
W ariarestaurant.com

Jellyfish \$\$\$

Riverside Boardwalk,
123 Eagle St
T (07) 3220 2202
W jellyfishrestaurant.com.au

The Survey Co \$\$

Burnett Lane
T (07) 3012 8725
W surveyco.com.au

Riverbar & Kitchen \$

Eagle Street Pier, 71 Eagle Street
T (07) 3211 9020
W riverbarandkitchen.com.au

Jude \$

45 Eagle Street, Brisbane
T (07) 3220 2201
W judebrisbane.com



Accommodation

Hilton Hotel

190 Elizabeth Street
Brisbane City
T (07) 3234 2000
W brisbane.hilton.com

Stamford Plaza

39 Edward Street
Brisbane City
T (07) 3221 1999
W stamford.com.au

Quest Hotel

85 Deakin Street
Kangaroo Point
T (07) 3249 8400
W questonstorybridge.com.au

Sofitel Brisbane

249 Turbot Street
Brisbane City
T (07) 3835 3535
W sofitelbrisbane.com.au



IN AND AROUND

FORTITUDE VALLEY

FORTITUDE VALLEY IS A VIBRANT HUB OF SHOPPING, ENTERTAINMENT, BARS AND RESTAURANTS. HOME OF BRISBANE'S CHINA TOWN, THE PRECINCT HOSTS BRIC-A-BRAC MARKETS EACH WEEKEND AS WELL AS A RANGE OF LIVE MUSIC CONCERTS.

Shopping

The best shopping is found on James Street. Dotted among popular bars, restaurants, boutique fashion and homeware stores. The Tivoli and Zoo venues host regular live concerts.

Bars

There are too many to name, but our top picks include: Alfred & Constance, CRU Bar, Papa Jacks, Sixes and Sevens & Lime's Rooftop Bar.

Restaurants

You will find an array of international cuisines along Brunswick Street.

Accommodation

Emporium Hotel
1000 Ann Street
T (07) 3253 6999
W emporiumhotels.com.au

Adina Apartments
15 Ivory Lane
T (07) 3218 5800
W tfehotels.com

IN AND AROUND:

MILTON & PARK ROAD

THIS SMALL POCKET OF BRISBANE IS POPULAR FOR ITS PROXIMITY TO BRISBANE'S MAJOR SPORTING VENUE, SUNCORP STADIUM. WITH A GOOD CHOICE OF BARS AND RESTAURANTS, THE SUBURB IS EASILY ACCESSIBLE BY TRAIN AND BUS, SO IF YOU ARE ATTENDING AN EVENT AT SUNCORP, THIS IS A GREAT OPTION FOR A DRINK OR MEAL BEFOREHAND.



Entertainment

If you are looking for something different to do, you should check out the XXXX Ale House & Brewery. Located in Milton, the infamous QLD beer company runs regular tours and tastings.

Bars

Scratch Bar
8/1 Park Road, Milton
T (07) 3107 9910
W scratchbar.com

The Coro Lounge Bar
28 McDougall St, Milton
T (07) 3369 9955
W thecoro.com.au/lounge-bar



IN AND AROUND:

SOUTH BANK

SOUTH BANK HAS IT ALL. AS THE CULTURAL CENTRE OF BRISBANE CITY, IT'S HOME TO THE QUEENSLAND PERFORMING ARTS CENTRE (QPAC), GALLERY OF MODERN ART (GOMA), QUEENSLAND MUSEUM & SCIENCE CENTRE AND QUEENSLAND'S THEATRE COMPANY. SOUTH BANK ALSO OFFERS OUTDOOR FUN AND ENTERTAINMENT WITH ITS RANGE OF PARKLANDS SURROUNDING THE SOUTH BANK BEACH, OR YOU CAN CHECK OUT THE IMAX CINEMA, MARKETS AND A VARIETY OF RETAIL STORES AND EXCELLENT CHOICE OF RESTAURANTS AND BARS.

Shopping

South Bank is better known for its bars and restaurants and its long list of activities on offer, than for its shopping.

There are a selection of retail shops spread throughout the area, and more in its neighbouring suburb, West End. However, you will find it is mostly a selective few boutique designer fashion and homeware stores.

There is a Coles supermarket located in West End, where you can buy groceries and other personal items. There is also a selection of ATMs spread throughout the area, however only a small number of banks.

Entertainment

Take a dip in the well-known **South Bank beach**, patrolled by lifeguards during summer periods, the beach is fun for all ages. Or, if you're an art enthusiast visit **GOMA**. The gallery features a collection of Australian and international art exhibitions.

Visit the **QLD museum** and discover Australia's history, nature and much more. Check out what is showing at **QPAC** during your stay, an array of world-famous plays and musicals have shown here.

The Collective Markets run on Friday, Saturday and Sunday nights in South Banks main plaza. Browse homemade items, crafts, food, wines and much more. Take a spin on the **Wheel of Brisbane**. Based in South Bank, the wheel is 60 metres tall and offers an un-matched view of Brisbane City, and its surrounding river.

Accommodation

Mantra South Bank

161 Grey St, South Bank
T (07) 3305 2500
W mantra.com.au

Rydges South Bank

9 Glenleg St, South Bank
T (07) 3364 0800
W rydges.com/southbank



Restaurants

Bacchus \$\$\$

Cnr Grey & Glenelg St
T (07) 3364 0837
W bacchussouthbank.com.au

Stokehouse \$\$\$

Sidon Street, South Bank
T (07) 3020 0600
W stokehousebrisbane.com.au

Olé \$\$

Shop B12, Little Stanley St
T (07) 3846 1201
W olerestaurant.com.au

Cove Bar & Dining \$\$

Sidon St
T (07) 3844 3993
W covebardining.com.au

The Plough Inn \$

Stanley Street
T (07) 3844 7777
W plouginn.com.au

IN AND AROUND:

PADDINGTON & ROSALIE

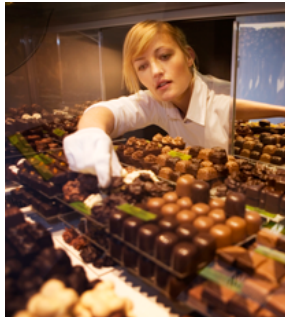

PADDINGTON IS A LEAFY SUBURB NEIGHBOURING BRISBANE'S CBD, AND IS SHOULDERED BY THE TRENDY POCKET OF ROSALIE VILLAGE. WITH AN OLD-WORLD CHARM, BOTH SUBURBS OFFER AN ARRAY OF LAID-BACK BARS AND RESTAURANTS ALL SITTING AMONG A MIXTURE OF BOUTIQUE AND UPMARKET HIGH-FASHION RETAIL STORES. PADDINGTON IS ALSO THE HOME OF SUNCORP STADIUM, BRISBANE'S MAJOR SPORTING VENUE.

Shopping

Latrobe Terrace is the place to shop in Paddington, home to the infamous **Antique Centre** - a great place to pass a few hours perusing vintage items.

Bars

Paddington goers can enjoy a range of bars with a relaxed vibe; our top picks are **Kettle & Tin** and **Iceworks**. In Rosalie you can't go past **Bungalow Bar** which has live music performances on Sundays.

Restaurants

There is no shortage of popular restaurants in this area. In Paddington the best restaurants are found in **The Barracks** and along **Latrobe Terrace**. In Rosalie our top pick is **SALT**, on Nash Street.

IN AND AROUND:

NEW FARM & TENERIFFE



AT THE HEART OF THIS PART OF BRISBANE IS THE WELL-KNOWN NEW FARM PARK. THE HUGE, DOG-FRIENDLY, PARKLAND COMES WITH POP UP COFFEE SHOPS, AND ALSO BOASTS BRISBANE'S POWERHOUSE. WHERE OLDEN DAY WOOLSHEDS HAVE BEEN CONVERTED INTO TRENDY MODERN APARTMENTS, THIS AREA IS KNOWN FOR SOME OF BRISBANE'S BEST BARS AND RESTAURANTS.

Restaurants & Bars

Bar Alto \$\$

119 Lamington St, New Farm
T (07) 3358 1063
W baralto.com.au

Watt Restaurant & Bar \$\$

119 Lamington St, New Farm
T (07) 3358 5464
W wattbrisbane.com.au

Newstead Brewing Co \$

85 Doggett St, Newstead
T (07) 3172 2488
W newsteadbrewing.com.au

The London Club \$

38 Vernon Terrace, Teneriffe
T (07) 3252 8188
W thelondonclub.com.au

Restaurants only:

Eve's on the River \$\$

53 Vernon Terrace, Teneriffe
T (07) 3216 (07)26
W evesontheriver.com

Ponycat \$

693 Brunswick St, New Farm
T (07) 3254 2883

IN AND AROUND:

MORETON BAY & LOCAL ISLANDS

MORETON BAY AND NORTH STRADBROKE ISLAND ARE FAMOUS FOR THEIR PRISTINE BEACHES AND REALLY ARE A MUST-DO, IF YOU HAVE THE TIME, WHILE YOU'RE VISITING BRISBANE. LUCKY ENOUGH TO HAVE THIS BEAUTIFUL ISLAND SANCTUARY ON RIVERGATE'S DOOR-STEP, WE OFTEN REFER VISITOR'S HERE. MORETON AND STRADBROKE ARE TWO OF THE WORLD'S LARGEST SAND ISLANDS. NATURE LOVERS WILL BE IN AWE OF THE AMAZING WILDLIFE BOTH ON AND OFF SHORE.

Moreton Bay and its local islands offer an extensive list of outdoor activities to get involved with, including whale watching, diving, snorkelling, dolphin feeding, four-wheel driving, bushwalking and much, much more. The islands also have a selection of laid-back cafes, restaurants, bars, cultural entertainment and beauty therapy services that you can explore while ashore.

Entertainment

If you're staying at the Tangalooma resort, try your hand at an experience you will never forget, get up close and **handfeed wild dolphins** just after sunset. **Snorkel** the Tangalooma wrecks, or **scuba dive** at Flinder's reef, two of the best underwater sites Australia has to offer. **Quad bike** the trails above Tangalooma resort.

Paddle Board the local bays. Take in the views of Stradbroke from **Point Lookout** - a stunning beachside walkway, sat high above the breakers.

Point Lookout on North Stradbroke Island is also noted as one of the best places for **whale watching**.

Accommodation

Moreton:

Castaways

100 Moreton St, Bulwer
T (07) 3909 3333
W moretonislandadventures.com.au

Tangalooma Island Resort

Moreton Island
T 1300 652 250
W tangalooma.com

Stradbroke:

Samarinda

1 Samarinda Dr, Point Lookout
T (07) 3409 8785
W samarinda.com.au

Pandanus Palms Resort

21 Cumming Parade, Point Lookout
T (07) 3409 8106
W pandanuspalmsresort.com



Restaurants

Castaways Restaurant & Convenience Store

Located in Bulwer at the Northern end of Moreton Island
T (07) 3909 3333

Tangalooma Resort & Dining

Located in the Tangalooma Resort, there are several options for dining, including cafe style, casual and formal dining.

GOING COASTAL

QUEENSLAND AND UPPER NEW SOUTH WALES ARE HOME TO THE BEST COASTLINE IN AUSTRALIA - WHETHER YOU TRAVEL NORTH OR SOUTH OF BRISBANE, THERE IS PLENTY TO SEE AND DO.

Going North: Sunshine Coast and beyond

Travelling north from Brisbane by road - the best coastal spots include:

Bribie Island ⌚ 1h 30m
Best for a day trip, or a weekend - great camping areas, water sports and beaches.

Montville & Maleny (Inland) ⌚ 1h 30m
Best for a day trip - vineyards, restaurants and pubs, crafts and bespoke shopping, beautiful walking tracks and epic views.

Caloundra ⌚ 1h 30m
Take a day trip, stay for the weekend or longer - fishing, walks, restaurants and bars. King's Beach located in the heart of Caloundra is a great place for family fun.

Mooloolaba ⌚ 1h 45m
Another day trip or longer stay - beaches, walks, restaurants and bars. For diving enthusiasts, explore the ex-HMAS Brisbane wreck or take a whale watching cruise.

Noosa Heads ⌚ 1h 45m
A little further away but still a day trip - beaches, fishing, walks, restaurants and bars. Iconic Hasting's Street, located just off beautiful Main Beach, boasts plenty of alfresco dining and bars.

Going South: The Gold Coast and beyond

Travelling south from Brisbane by road - the best coastal spots include:

Gold Coast ⌚ 1h 00m
Take a day trip, stay for the weekend or longer - the best of both worlds, a coastal town with a city vibe; pubs, bars and restaurants galore, shopping, home to the Jupiter Casino, beaches, R&R and loads of outdoor activities.

Tweed Heads & Kingscliff ⌚ 1h 30m
Best for a day trip, or a weekend - on the boarder of QLD and NSW, they're quaint coastal towns, great spots for a swim, dive, cruise and relaxation.

Byron Bay ⌚ 2h 00m
Best for an extended day trip, or a weekend - located in NSW this is a laid-back coastal town, a great place to unwind, relax, enjoy bars and restaurants, take a long walk and hit the beach.

DIRECTIONS

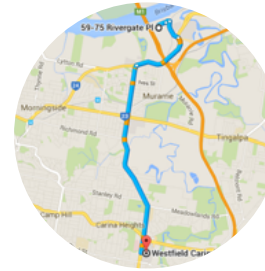

Get to: Westfield Shopping Centre, Carindale

- 1 Head east on Rivergate Pl towards Queensport Rd - 110 m
- 2 Turn left onto Queensport Rd - 130 m
- 3 Turn right onto Paringa Rd - 550 m
- 4 Turn right onto Lytton Rd/State Route 24 - 1.7 km
- 5 Turn left onto Creek Rd/State Route 20 - 5.4 km

Get to: Oxford Street, Bulimba

- 1 Head east on Rivergate Pl towards Queensport Rd - 110 m
- 2 Turn left onto Queensport Rd - 130 m
- 3 Turn right onto Paringa Rd - 550 m
- 4 Turn right onto Lytton Rd/State Route 24 - 2.8 km
- 5 At the roundabout, take the 2nd exit onto Lytton Rd - 3.0 km
- 6 At the roundabout, take the 4th exit onto Oxford St - 400 m



Get to: Brisbane City

- 1 Take Paringa Rd to Lytton Rd/State Route 24 - 800 m
- 2 Follow State Route 24 and State Route 23 to East Brisbane - 8.3 km
- 3 Get on Pacific Motorway/M3 in South Brisbane from State Route 95 and Stanley St E/State Route 41 - 2.2 km
- 4 Continue on Pacific Motorway/M3 to Brisbane. Take exit Elizabeth St from Pacific Motorway/M3 - 1.6 km
- 5 Drive to George St - 220 m
- 6 Continue onto Elizabeth St - 100 m
- 7 Turn left onto George St - 120 m

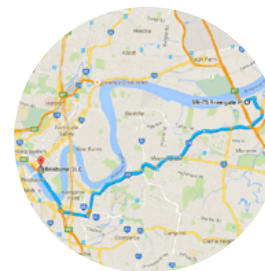

RULES & REGULATIONS

GENERAL CONDITIONS – ALL AREAS

1. A "Marina and Shipyard Agreement" must be signed prior to the Vessel being berthed by Rivergate Marina and Shipyard Pty Ltd (RMS).

2. All fees and charges payable to RMS must be settled in accordance with the agreed payment terms with RMS but in any event prior to the launching of the Vessel or the removal of the Vessel from the Complex. "NO CASH NO SPLASH".

3. Work by unauthorised contractors on any part of the Marina or Shipyard is not allowed at any time. Access to and use of the Marina or Shipyard and associated facilities is conditional upon the Contractors entering into a "Contractors License Agreement" with RMS. This agreement must be signed before the Contractors undertake works. Violation of this rule may result in the immediate termination of any occupation or use rights you may have in respect of the Complex and its facilities, your immediate exclusion from the Complex (together with the unauthorised contractors), the immediate settlement of all charges owing to RMS, and the immediate launching of the Vessel regardless of the status of any work in progress.

4. RMS takes no responsibility for accidents, injury, or death to any persons in, or working within, the Marina or Shipyard at any time. All persons wishing to enter the Marina or Shipyard for any reason do so at their own risk.

5. The carrying out of repairs, painting or refitting of Vessels in wet berths, moorings or parking areas is prohibited, unless prior consent is obtained from RMS.

6. All persons must observe any reasonable direction given by RMS. If a request from RMS is not complied with, RMS reserves the right to remove the person from the Marina or Shipyard.

7. All lines, halyards rigging and loose fittings on Vessels must be secured at all times to eliminate unnecessary noise.

8. Any defects, or malfunction, of facilities within the Marina or Shipyard must be reported to RMS.

9. The hanging and drying of clothing on Vessels in public view is not permitted.

10. Fire hose reels must not be used for any other purpose than fire fighting.

11. The riding of push bikes, skateboards or roller blades within the Marina or Shipyard is prohibited.

12. Marina pontoons, walkways, and access areas must be kept clear at all times and must not be used for the temporary storage of goods. Any offending items may be removed by RMS without prior notice.

13. Persons found tampering with the facilities or improvements of the Marina or Shipyard will be removed from those areas and may be liable for the costs of replacement or repair of any damage caused, and/or prosecution by RMS.

14. Persons using the Marina or Shipyard must ensure they keep the area in use clean at all times. If RMS remedies a breach of this Rule than all associated costs of that cleaning will be invoiced to the responsible contractor or owner of the Vessel.

15. Animals are not permitted in the Marina or Shipyard without the prior approval of RMS.

16. Spray painting within the Marina or Shipyard is only permitted with the prior consent of RMS.

17. Persons must adhere to any directional or instructional signage posted in the Marina or Shipyard.

18. The antifouling of Vessels within the Marina or Shipyard is prohibited without the prior consent of RMS.

19. Dangerous or flammable goods are not to be brought on to the Marina, or the Vessel. All refuelling of Vessels must be undertaken by RMS at the refuelling station.

20. Children under the age of 12 must be accompanied by an adult at all times.

21. Boat owners & contractors must adhere to any water restrictions set by the QLD Government.

MARINA AREAS

Marina Berths:

1. Access keys to unattended Vessels and all contact details of the Vessels owner must be provided to RMS.

2. Marina users must not cause any nuisance to other marina users or local residents. RMS reserves the right to remove any offending Vessel from the Marina, or, where the Vessel is unattended, to board the Vessel for the purpose of preventing a breach of this regulation.

3. No part of any Vessel is to encroach over any part of the Marina (including, for example, anchors or bowsprits). If RMS is of the opinion that a Vessel is berthed dangerously, it may re-berth or move the Vessel at the cost of the owner without notice.

4. Only Vessels in seaworthy condition and under their own power will be admitted to the Marina. All Vessels must be insured, registered, identified, equipped and maintained as required by law and safe practice.

5. Marina users must, at their own expense, supply suitable mooring lines and maintain them in good condition. RMS reserves the right to replace mooring lines at the Marina user's expense if RMS is of the opinion that the lines are not suitable or could cause injury or property damage.

6. Vessels must be kept tidy and maintained in good condition so as not to reflect unfavourably on the high visual standards of the Marina.

Environmental and Government Regulations:

7. The discharge of waste water from Vessels is strictly prohibited. Marina users must not dispose of sewage, garbage, or any other waste into Brisbane River or in the vicinity of the Marina.

8. All Vessels must ensure that automatic bilge pumps are fitted with an isolation switch that must be left in the "Off" position while the Vessel is on the Marina.

9. All garbage shall be disposed of in the appropriate recycling bins or waste containers provided.

10. Any fire, or waste, oil or fuel leakage or spill must be reported to RMS immediately.

11. Bilge's must be checked for fumes or spills before starting motors and immediately after refuelling.

12. The bottom scraping or cleaning of Vessels that is likely to remove antifoul or any other deleterious material in the marine environment and Marina is prohibited.

13. All signs and directions for safety and pollution controls are to be adhered to by users.

14. Marina users must observe the rules and regulations of all Queensland Government Regulatory Authorities for the movement of Vessels.

15. The excessive running of engines, motors and generators within the Marina is not permitted.

16. Swimming, fishing, diving and underwater activities within the Marina are not permitted.

SHIPYARD AREAS

Lifting and Hardstand:

1. Vessel lifting diagrams and/or other appropriate information must be supplied to RMS prior to the Vessel being lifted. If inadequate information is supplied, additional fees may be charged to ensure a safe lift.

2. The positioning & location of the Vessel in the Shipyard is at the discretion of RMS.

3. No person will be allowed to remain on board any Vessel during its transport, lifting or standing within the Shipyard.

4. The raising of sails or the removal of standing rigging is prohibited while yachts are on hard standing. It is prohibited to go aloft in a Vessel within the Shipyard.

5. Standing equipment (including acro-props, cradles, blocks, etc) must not be moved without the consent and assistance of RMS personnel.

6. Children under the age of 16 years are not permitted in the Shipyard, unless approved by RMS. Children are not allowed to enter or climb on Vessels located in the Shipyard, or on any associated scaffolding.

Vehicles, Machinery, Tools & Scaffolding:

7. Vehicles are not permitted to enter or remain in the Shipyard without the prior approval of RMS.

8. The operation of heavy machinery (for example, forklifts) within the Shipyard is not permitted without the prior approval of RMS.

9. Only scaffolding supplied and rented from RMS is to be used within the Shipyard. Any scaffolding that does not comply with this Rule will be removed by RMS without prior notice.

10. All power leads, tools and any other electrical items must be tagged in accordance with Australian Standards to ensure compliance with occupational health and safety requirements. Items not tagged will be removed with out notice.

Please Note: RMS may make further Rules and Regulations for the safety and management of the Marina and Shipyard and the associated facilities and RMS reserves the right to add to, remove or vary the Rules and Regulations from time to time.



TEL +61 (0) 7 3907 1600
WWW.RIVERGATE.COM.AU